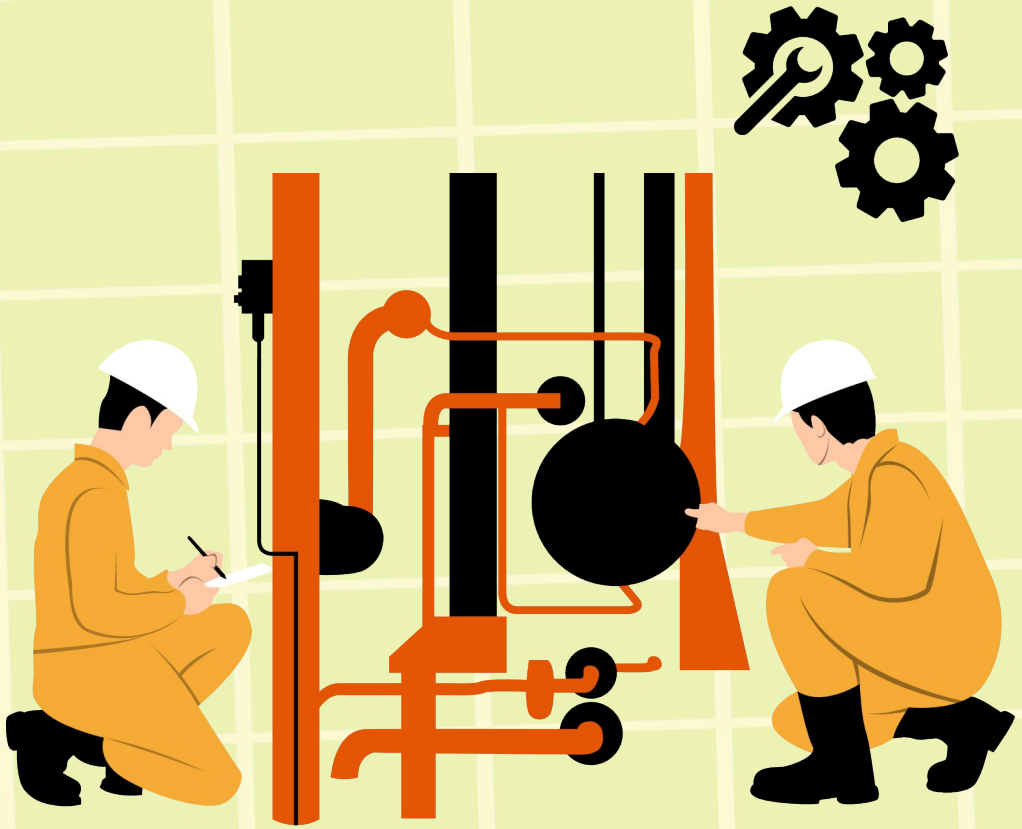

INDUSTRIAL ARTS

QUARTER 4

TECHNOLOGY AND LIVELIHOOD EDUCATION

PRAYER

Dear Lord and Father of all, Thank you for today. Thank you for ways in which you provide for us all. For Your protection and love we thank you. Help us to focus our hearts and minds now on what we are about to learn. Inspire us by Your Holy Spirit as we listen and write. Guide us by your eternal light as we discover more about the world around us.

We ask all this in the name of Jesus.

Amen.

MATATAG CURRICULUM

TECHNOLOGY AND LIVELIHOOD EDUCATION

QUARTER 4

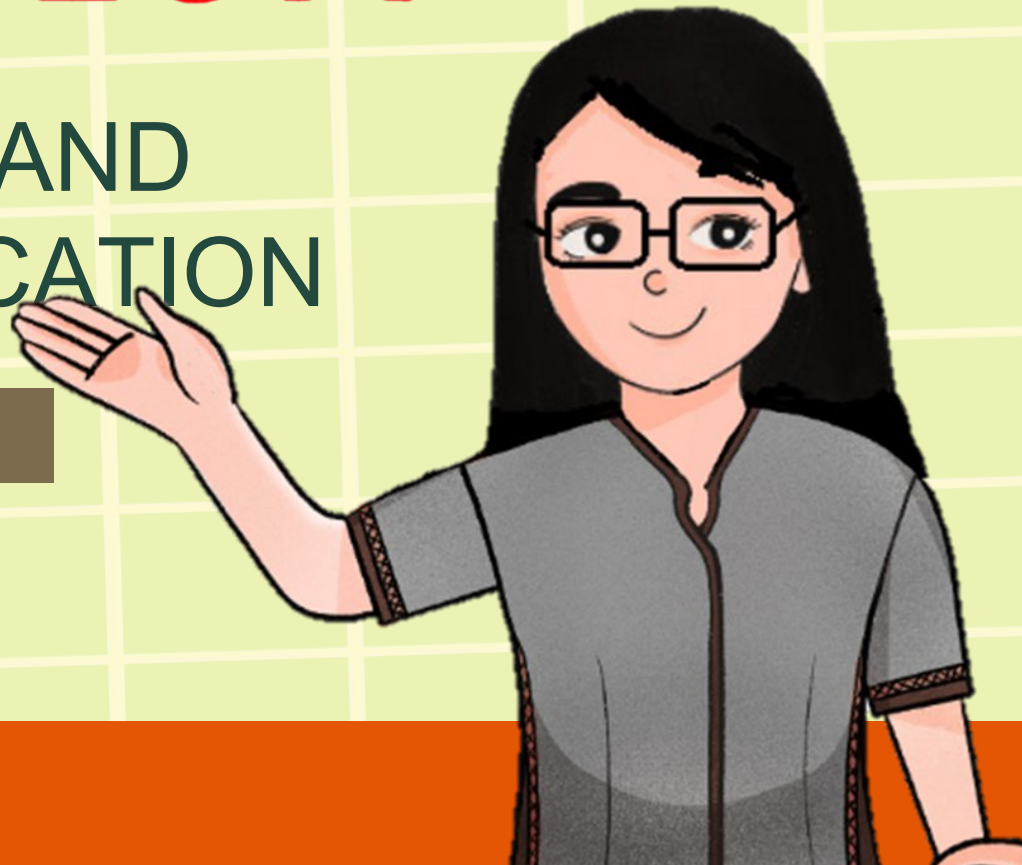

Short Review

Sector Classification

Instructions: Write the correct acronym based on the sector classification for each given item. Use the following acronyms:

- CS – Construction Sector
- EE – Electrical and Electronic Sector
- HVACR – Heating, Ventilation, Air Conditioning, and Refrigeration
- ME – Metals and Engineering Sector
- ALT – Automotives and Land Transportation Sector

Short Review

- **CS** – Construction Sector
- **EE** – Electrical and Electronic Sector
- **HVACR** – Heating, Ventilation, Air Conditioning, and Refrigeration
- **ME** – Metals and Engineering Sector
- **ALT** – Automotives and Land Transportation Sector

1. Carpentry
2. Gas Tungsten Arc Welding
3. Automotive Servicing
4. Domestic Refrigeration and Air-conditioning Servicing
5. Electrical Installation and Maintenance

Short Review

- **CS** – Construction Sector
- **EE** – Electrical and Electronic Sector
- **HVACR** – Heating, Ventilation, Air Conditioning, and Refrigeration
- **ME** – Metals and Engineering Sector
- **ALT** – Automotives and Land Transportation Sector

6. Tile Setting
7. Driving
8. Shielded Metal Arc Welding
9. Electric Power Distribution Line Construction
10. Furniture Making

Short Review

KEY TO CORRECTION

1. CS
2. ME
3. ALT
4. HVACR
5. EE
6. CS
7. ALT
8. ME
9. EE
10. CS

Watch the videos on the next slides and take note of key details.

GMA
TRABAHO
24 ORAS
6:44 PM
BILE
LLTOP. MABIBILI RIN ITO ONLINE SA AMING OFFICIAL GMA STORE SA WWW.GN

FOLLOW-UP QUESTIONS

Why are more college graduates enrolling in vocational courses at TESDA?

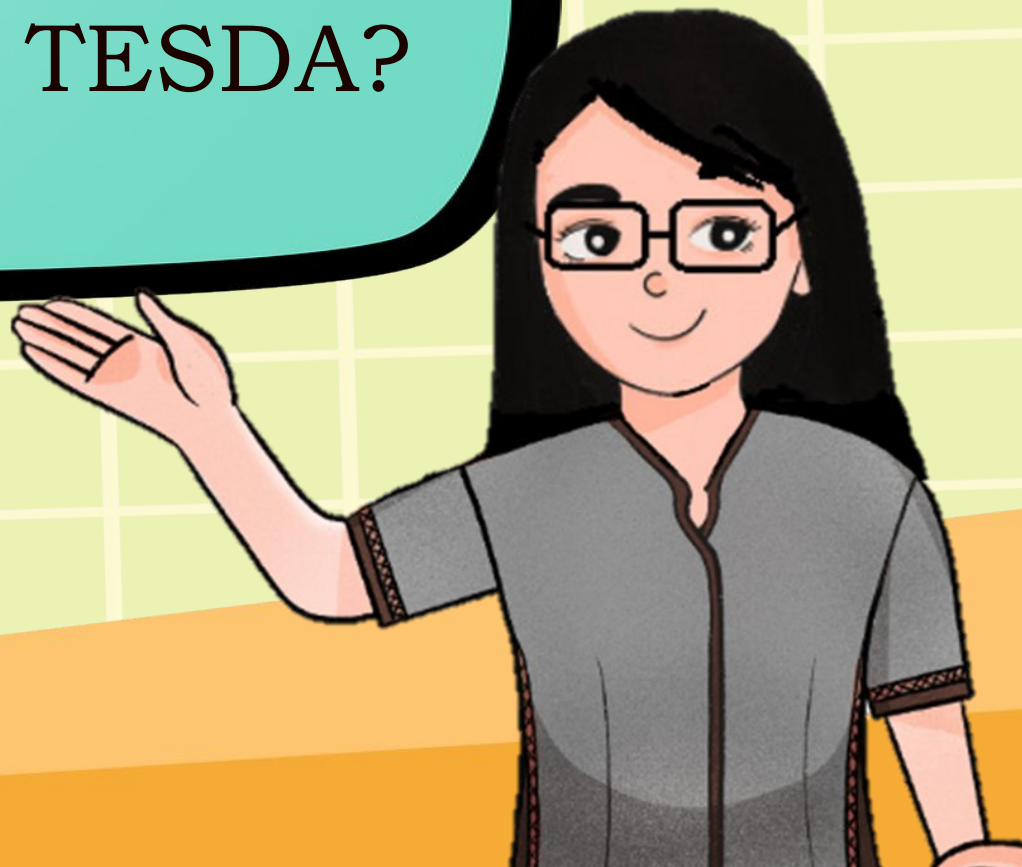

ANSWER:

More college graduates are taking TESDA vocational courses because certain in-demand jobs abroad require additional technical skills. Many graduates realize that their degree alone may not be enough for their target careers, so they enroll in TESDA programs to enhance their qualifications and improve their job prospects, especially overseas.

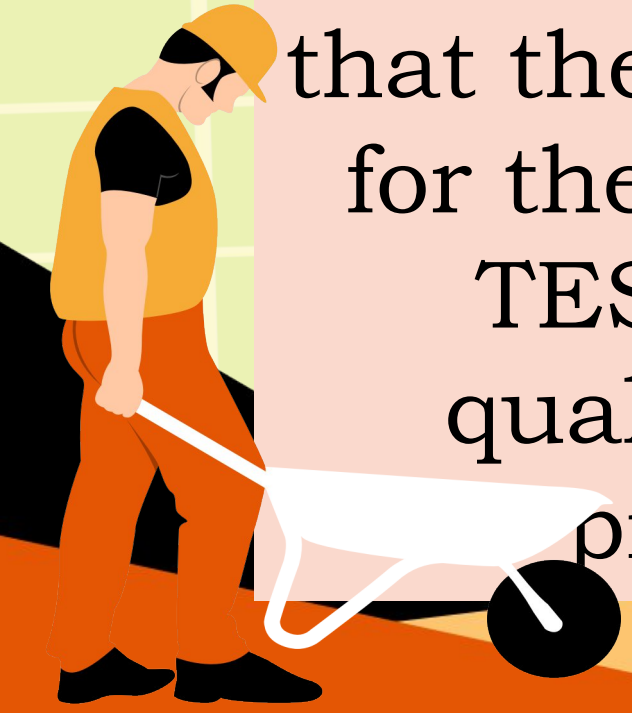

FOLLOW-UP QUESTIONS

What is the importance of the TESDA NC II certificate for skilled workers who want to work abroad?

ANSWER:

The TESDA NC II certificate is a requirement for many skilled jobs abroad. It serves as proof that a worker has undergone proper training and has the necessary skills for a particular job, such as welding. Holding this certificate increases employment opportunities and makes workers more competitive in the international job market.

FOLLOW-UP QUESTIONS

How is TESDA upgrading its training programs to meet the needs of employers?

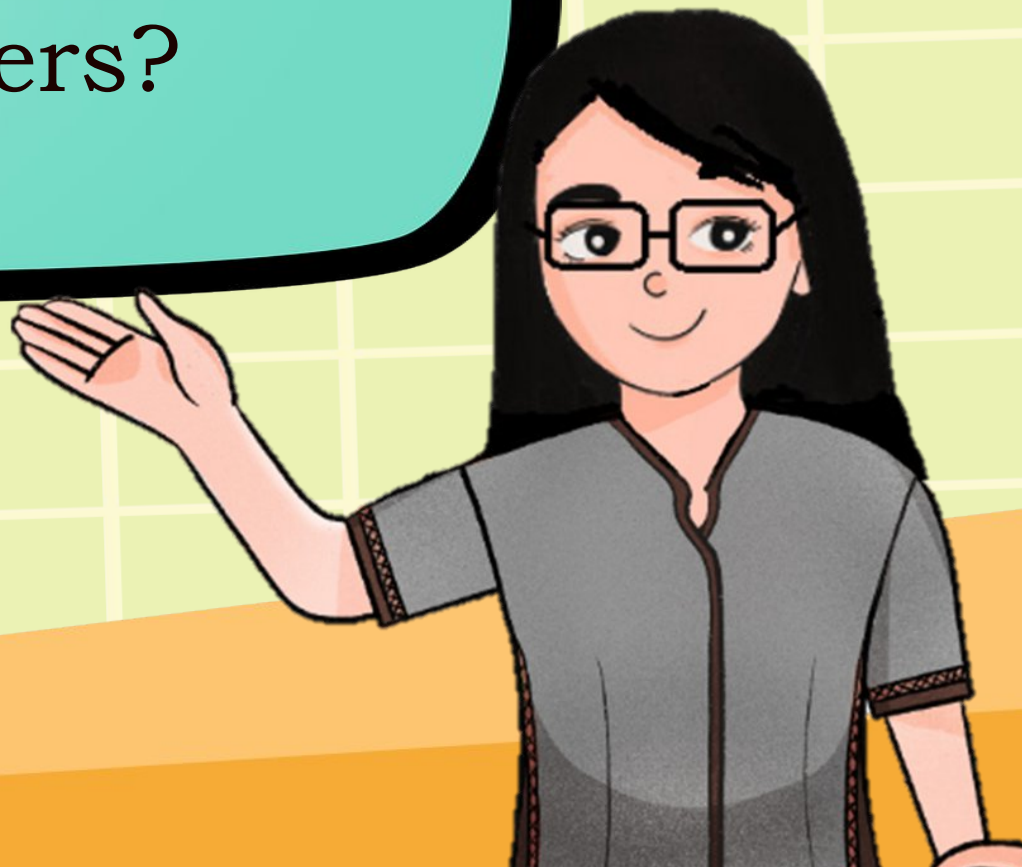

ANSWER:

TESDA is incorporating soft skills training into its curriculum, in addition to technical training. This includes teaching managerial skills, effective communication, and proper workplace behavior to help graduates advance in their careers. The goal is to prepare workers not just with technical expertise but also with skills that employers value in a professional setting.

Industrial Arts Strand Specializations

WEEK 1 – DAY 3

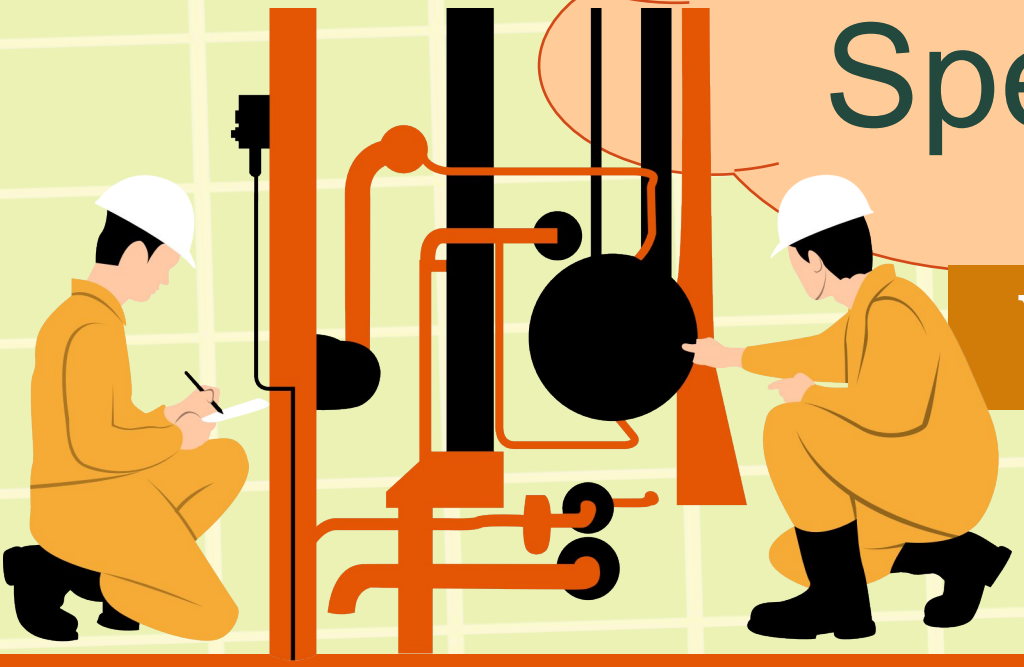

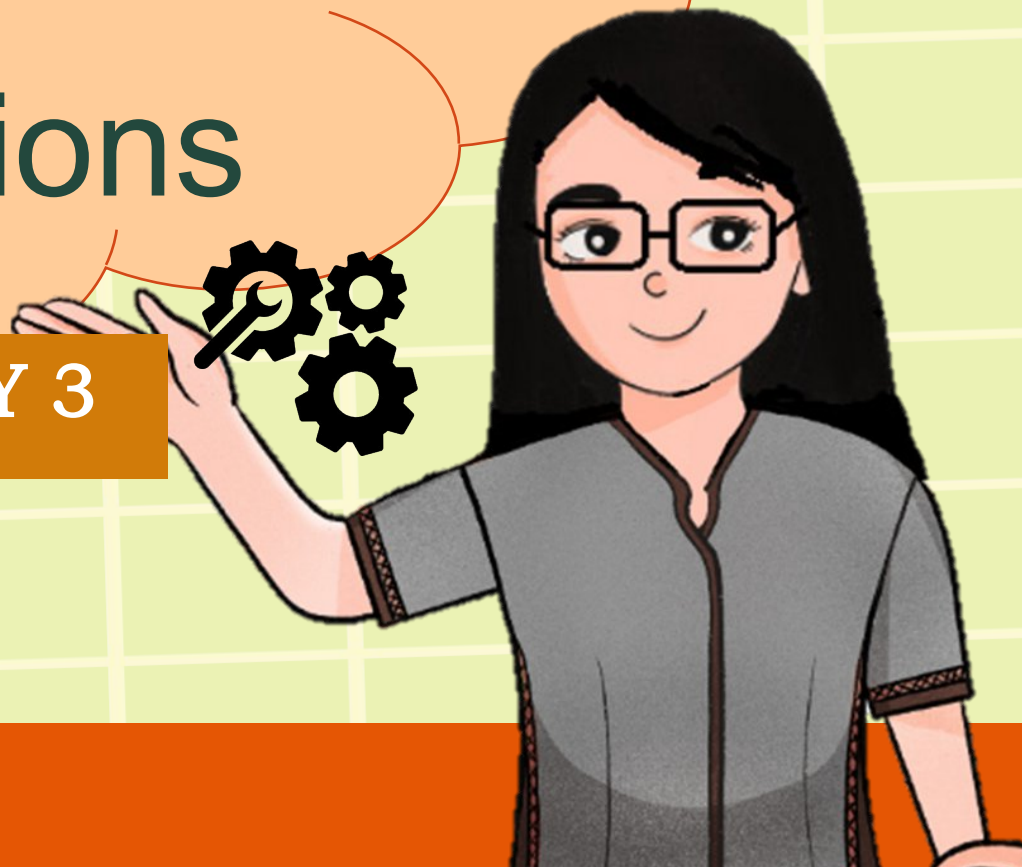

Content Standards

The learners demonstrate an understanding of the concepts in industrial arts services.

erformance Standards

ne learners perform mensuration and calculations following safety precautions.

Learning Competency

Discuss the services of ndustrial Arts.

Learning Objectives

1. Introduce the different Industrial Arts strand specializations.
2. Discuss the role of industrial arts in career education.
3. Acknowledge the benefits of attending

Unlocking of Words

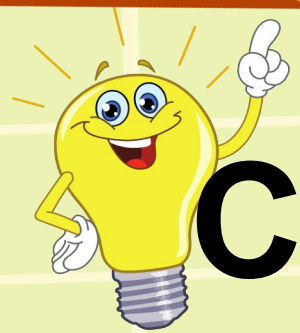

CAREER EDUCATION

helps students develop the skills to evaluate potential career paths.

Industrial Arts Strand Specializations

Career choice involves some of the most important decisions of a person's life. It does much to determine his standard of living and, even more importantly, his style of life and much of his happiness.

A decision as important as this should not be left to chance or have no basis in education. Adequate career choice demands a series of choices extending over a period, and industrial arts and career education have a vital role in facilitating these decisions and enabling them to be made rationally.

Industrial arts provide an orientation to how people earn their livelihoods in occupations within technology. They acquaint the student with the nature, qualifications, purposes, and values of such occupations and help him see possible opportunities therein.

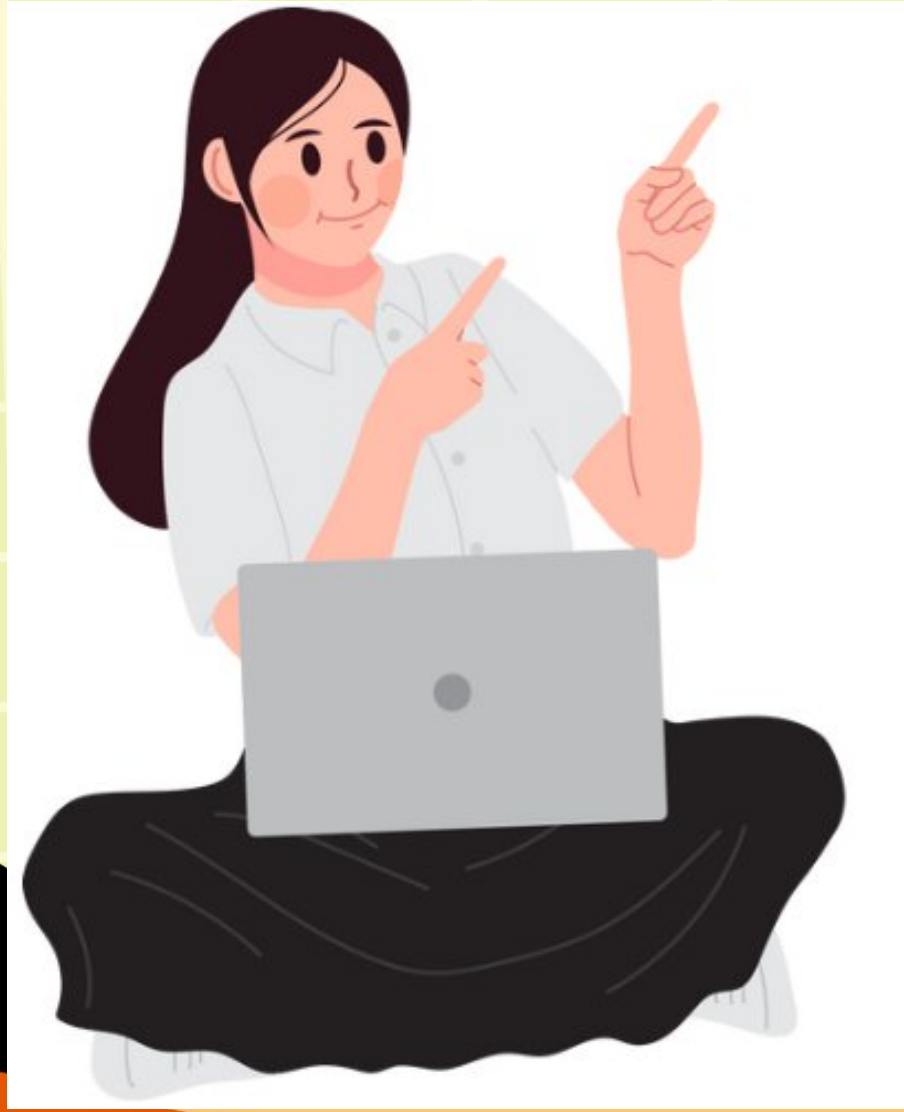

Industrial arts also allow students to get exploratory, try-out experiences in basic industrial occupations. The industrial arts activities aim to give the students a background in our industrial society.

Career education plays an equally important role in the student's educational process. It involves the student in everyday life decisions and helps him to become a better informed citizen in his community.

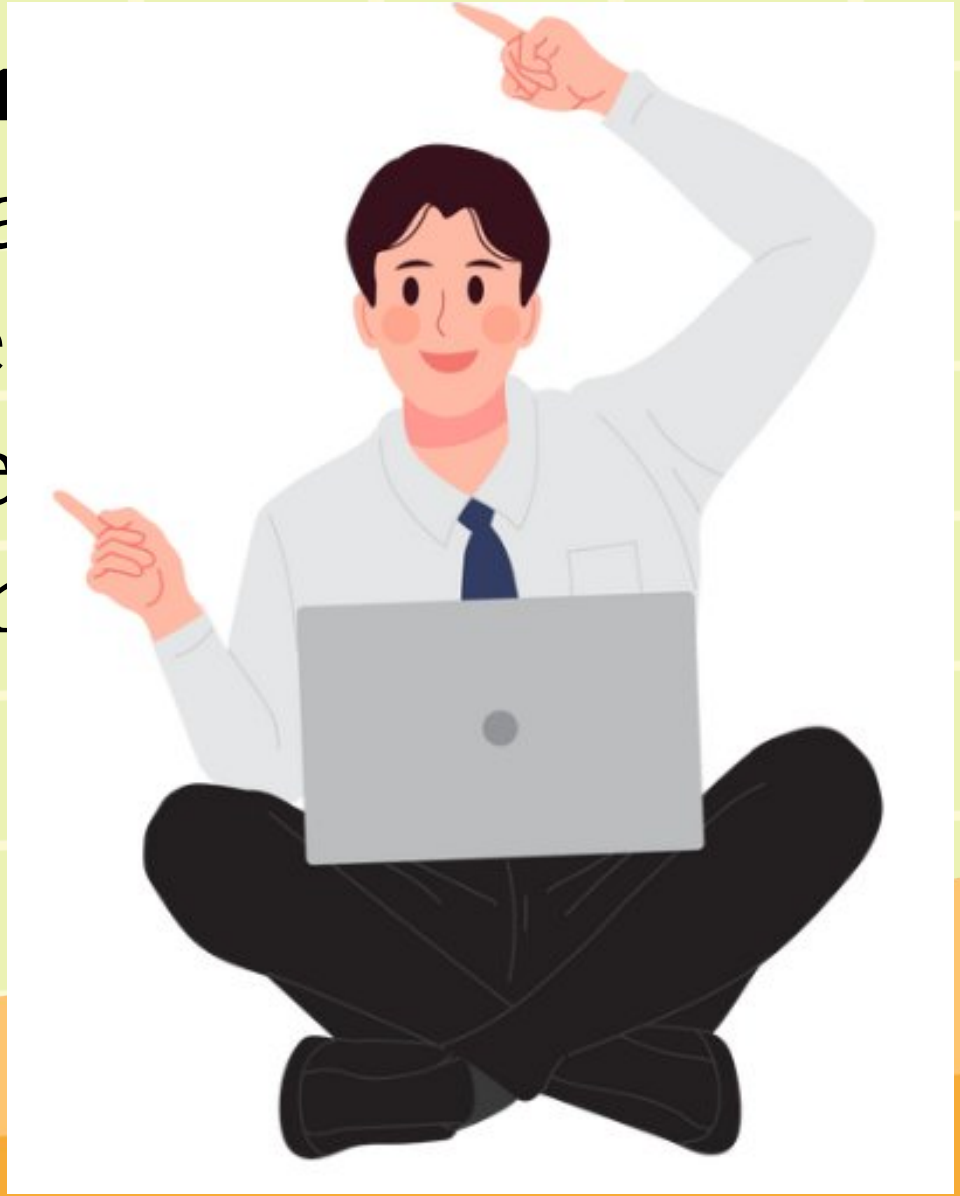

The Industrial Arts strand helps students develop their technical skills. These skills are helpful for industry jobs, including carpentry, automotive services, electronics, plumbing, welding, and many more.

This strand aims to produce field experts skilled in various technical facets. Furthermore, the best specializations are in the Industrial Arts strand.

TESDA

The Technical Education and Skills Development Authority (TESDA) is the government agency that manages and supervises technical education and skills development (TESD) in the Philippines.

TESDA

It was created by Republic Act 7796, otherwise known as the “Technical Education and Skills Development Act of 1994.” TESDA is essential because it provides technical education and skills development training …

TESDA

... to individuals, helping them acquire the necessary skills for employment and livelihood opportunities. Industrial Arts strand specializations:

TESDA

- Automotive Servicing (NC I, NC II)
- Electronic Products Assembly and Servicing (NC II)
- Carpentry (NC II, NCIII)
- Machining (NC I, NC II, NC III)
- Construction Painting (NC II)
- Masonry (NC II)
- Driving (NC II)
- Mechatronics Servicing (NC II)
- Electric Power Distribution Line Construction (NC II)

TESDA

- Motorcycle/Small Engine Servicing (NC II)
- Electrical Installation and Maintenance (NC II)
- Plumbing (NC I, NC II)
- Furniture Making (Finishing) (NC II)
- Shielded Metal Arc Welding (NC I, NC II)
- Instrumentation and Control Servicing (NC II)
- Tile Setting (NC II)
- Transmission Line Installation and Maintenance (NC I)

Worked Example

Guide Questions:

1. What does TESDA stand for?
2. What is the role of TESDA in the country?

Worked Example

1. TESDA stands for Technical Education and Skills Development Authority.
2. The role of TESDA in the country is to manage and supervise technical education and skills development (TESD), providing training programs that equip individuals with the necessary skills for employment and livelihood opportunities.

3-2-1 Game

3 Things I learned.

_____

_.

2 New words I encounter

_____

_.

Question I have

Reflection

Why are industrial arts important in the Philippines?

FORMATIVE ASSESSMENT

Asking Questions, Finding Answer!

Directions: Answer the following questions. Write your answer on the sheet provided.

ROLES OF INDUSTRIAL ARTS IN CAREER EDUCATION	
Question	**Answer:**
What is the importance of Industrial Arts in your life as a student	
Question	**Answer:**
What role Industrial Arts play in our modern society?	
Question	**Answer:**
Why are industrial arts important in the Philippines?	

ROLES OF INDUSTRIAL ARTS IN CAREER EDUCATION	
Question	**Answer:**
What is the importance of Industrial Arts in your life as a student	The primary role of Industrial Arts education is to expose students to various industrial and engineering technologies that improve their understanding of the industrial and engineered world.
Question	**Answer:**
What role Industrial Arts play in our modern society?	Industrial arts, such as woodworking or metalworking, can contribute to personal development by fostering creativity, problem-solving skills, and manual dexterity. In society, they promote innovation, craftsmanship, and the production of functional objects.
Question	**Answer:**
Why are industrial arts important in the Philippines?	Industrial arts are essential in the Philippines because they allow people to show their talents, and they may also be used to introduce our culture, country, and unique talents.

HOMEWORK

Continue to work on your own caricature and brochure. Submission tomorrow.
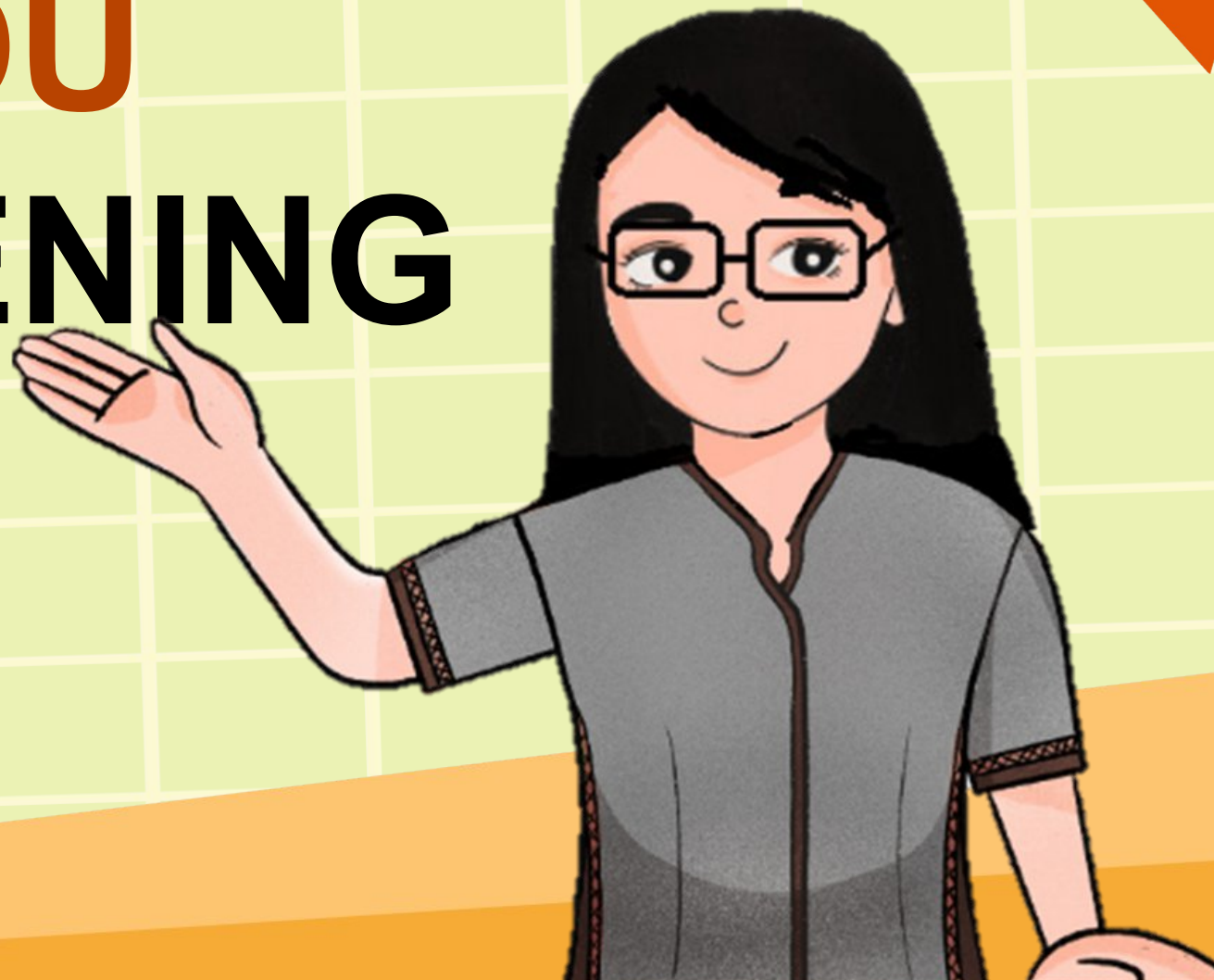
THANK YOU
FOR LISTENING